AO AL Azienda Ospedaliera di ALESSANDRIA Santi Antonio e Biagio e Cesare Arrigo
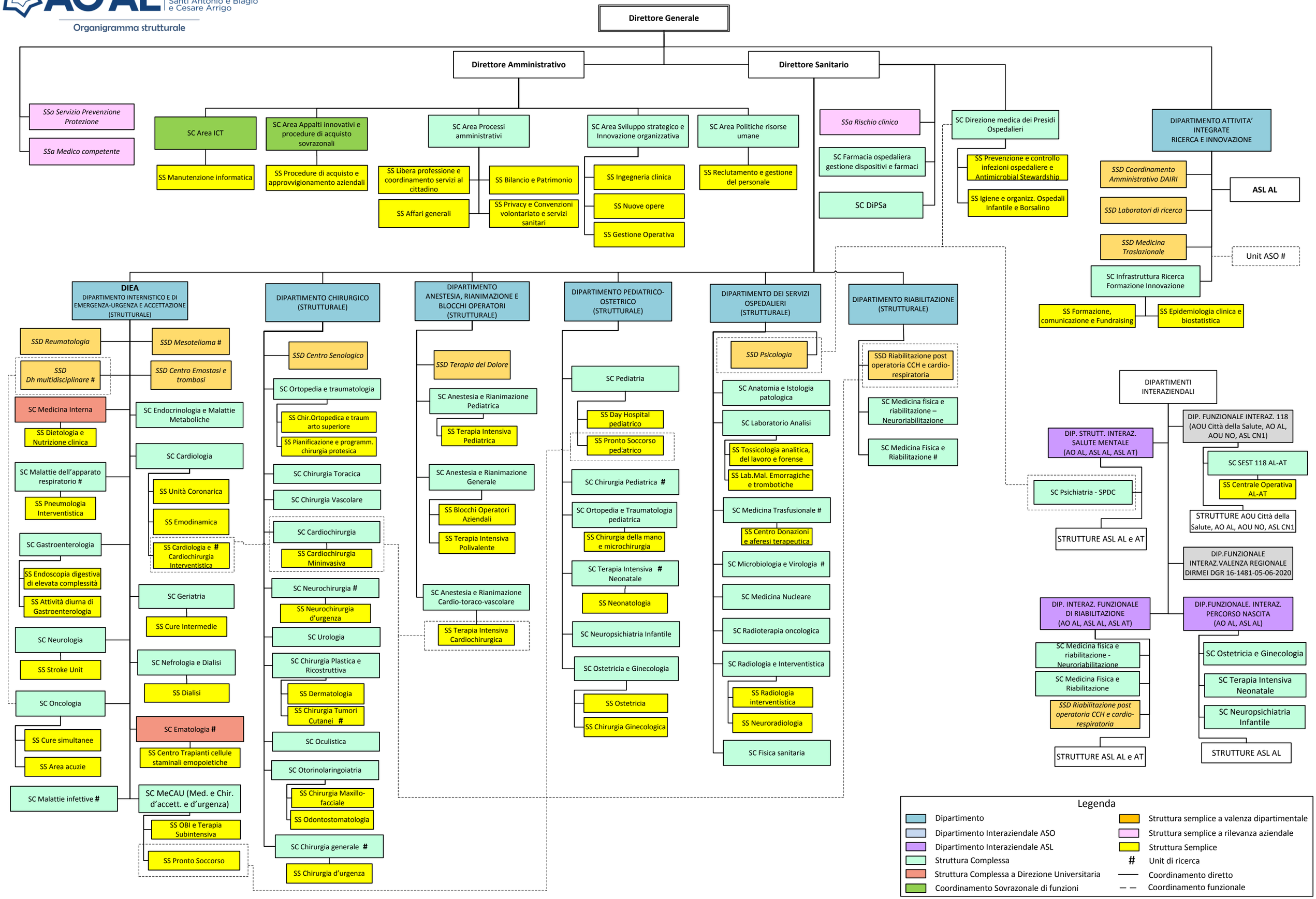
Organigramma strutturale